

INTERMISSION RIFF

Edited by
VAN ALEXANDER

Recorded on Capitol Records
By **STAN KENTON**

Composed and Arranged by
RAY WETZEL

1st Saxophone Eb Alto

Good Bounce Tempo
(With Solid Beat)

(Piano) 4

A Bite short
mp

B No Vibrato
p

C Bite short
mp

1. **D**
2.

Sol.
Ad lib

1st Saxophone E^b Alto

E G6 A^b G6

A^b A9 A^b9 G6

1. Keep going 2.

F *Loco* *mf*

G *ff*

H *No Vibrato* *p*

INTERMISSION RIFF

Edited by
VAN ALEXANDER

Recorded on Capitol Records
By **STAN KENTON**

Composed and Arranged by
RAY WETZEL

3rd Saxophone Eb Alto

Good Bounce Tempo
(With Solid Beat)

(Piano)

4

A Bite short

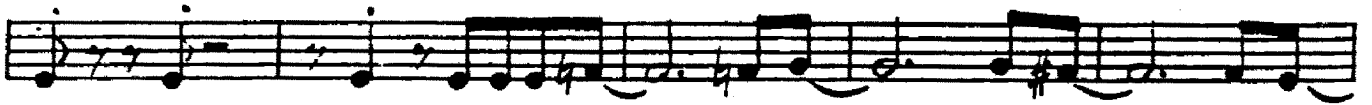

B No Vibrato

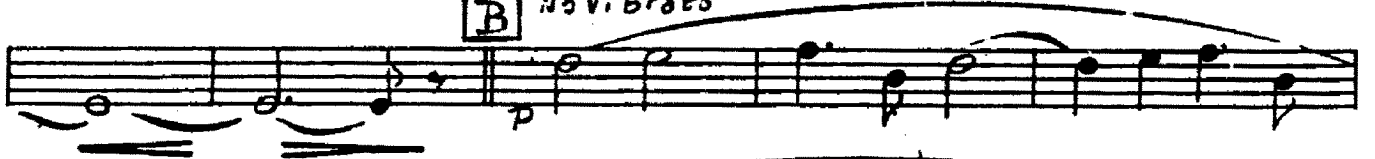

C Bite short

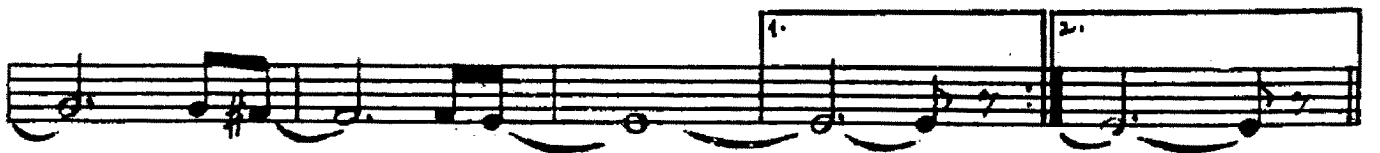
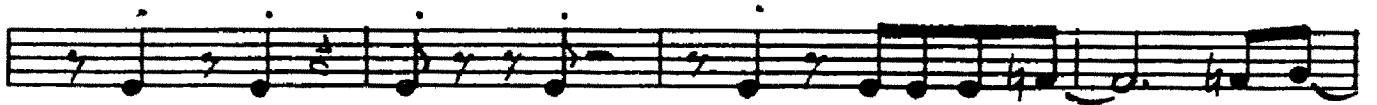
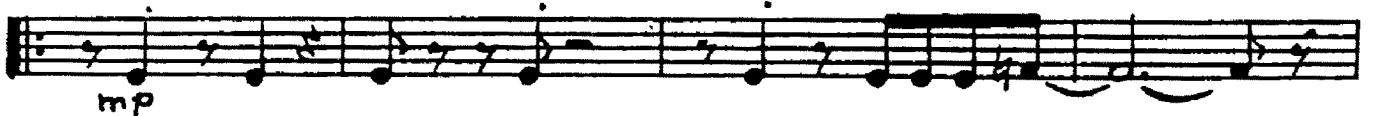

D

3rd Saxophone E^b Alto

E

G

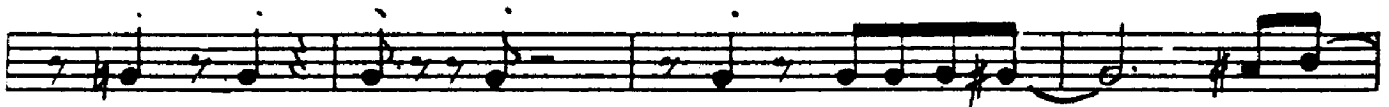

H No vibrato

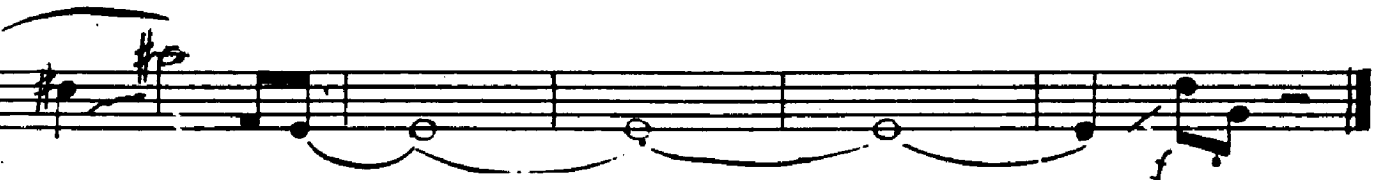

INTERMISSION RIFF

Edited by
VAN ALEXANDER

Recorded on Capitol Records
By **STAN KENTON**

Composed and Arranged by
RAY WETZEL

2nd Saxophone B \flat Tenor

Good Bounce Tempo
(with solid Beat)

3

mp

A Bite Short

B

C Solo Adlib

Chord progression: C#6, D9, C#7, C6

1. Keep going

2. C6

D Loco

2nd Saxophone B \flat Tenor

E

F

G

H

INTERMISSION RIFF

Edited by
VAN ALEXANDER

Recorded on Capitol Records
By **STAN KENTON**

Composed and Arranged by
RAY WETZEL

4th Saxophone B \flat Tenor

Good Bounce Tempo
(With Solid Beat)

(Piano)

4

A Bite short

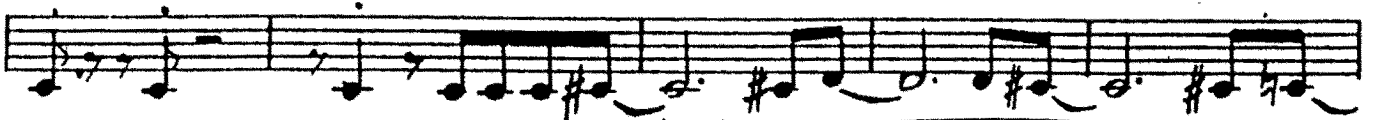

B No Vibrato

C

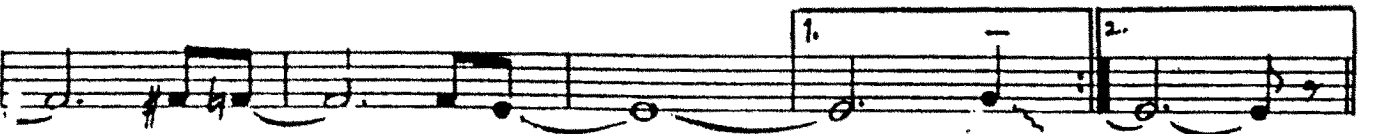
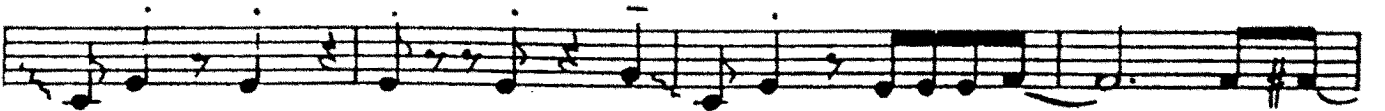

D

4th Saxophone B^b Tenor

E

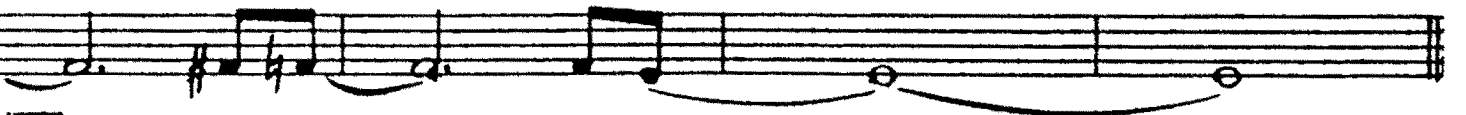
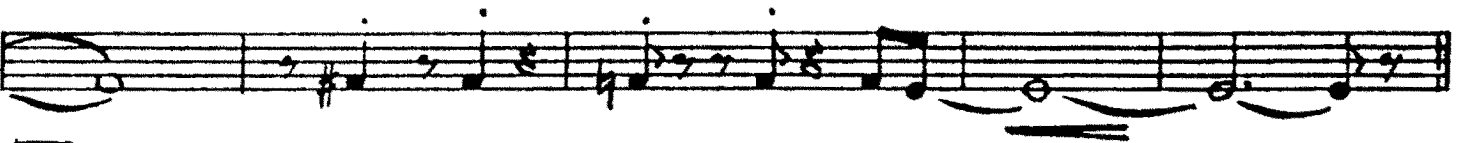
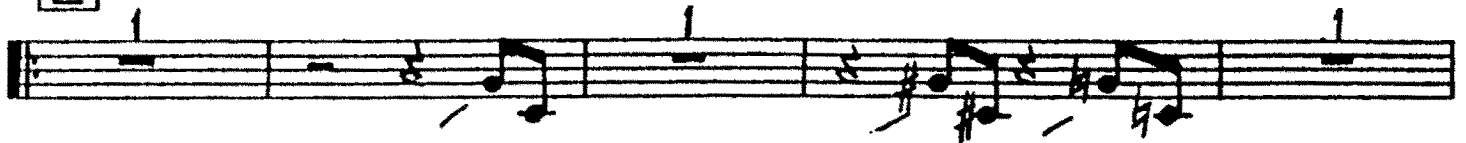

H No Vibrato

INTERMISSION RIFF

Edited by
VAN ALEXANDER

Recorded on Capitol Records
By **STAN KENTON**

Composed and Arranged by
RAY WETZEL

5th Saxophone Eb Baritone

Good Bounce Tempo
(With Solid Beat)

(Piano) 3

A Bite Short

B

C

D

5th Saxophone E^b Baritone

E

G

H

INTERMISSION RIFF

Edited by
VAN ALEXANDER

Recorded on Capitol Records
By **STAN KENTON**

Composed and Arranged by
RAY WETZEL

1st Trumpet in B \flat

Good Bounce Tempo
(with solid Beat)
(Piano)

A Bite short

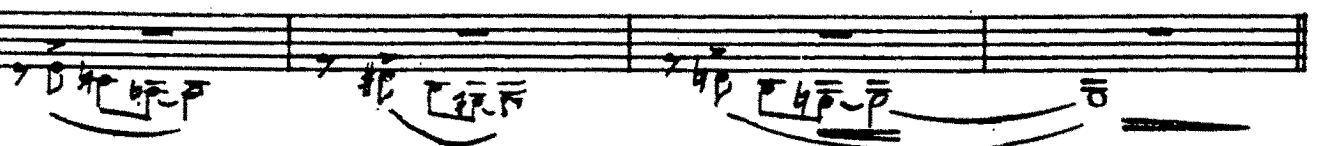
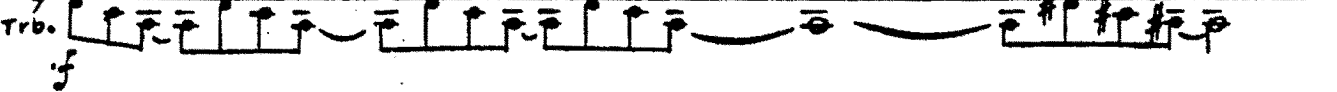
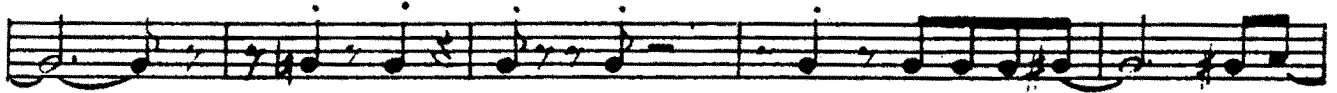

1st Trumpet in B \flat

F Bite Short

mp

1. 2. **F** *f*

Blow it out

G *ff*

Scream

A Long Gliss

H *p*

INTERMISSION RIFF

Edited by
VAN ALEXANDER

Recorded on Capitol Records
By **STAN KENTON**

Composed and Arranged by
RAY WETZEL

2nd Trumpet in B \flat

Good Bounce Tempo
(with Solid Beat)

(Piano)

4

A Bite short

B

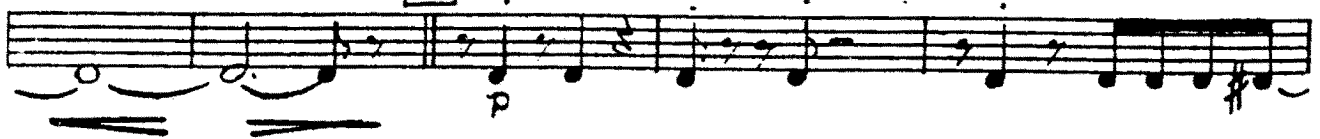

C

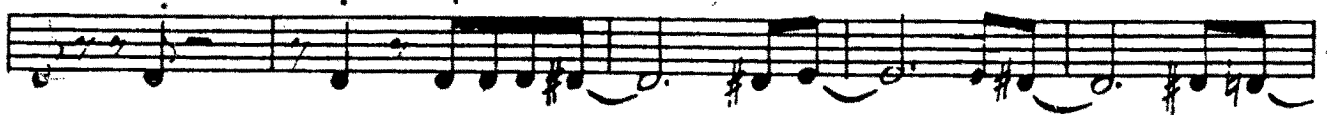

D

E Bite!

2nd Trumpet in B \flat

G Blow it out

Scream

A Long Gliss

H

INTERMISSION RIFF

Edited by
VAN ALEXANDER

Recorded on Capitol Records
By **STAN KENTON**

Composed and Arranged by
RAY WETZEL

3rd Trumpet in B \flat

Good Bounce Tempo
(with Solid Beat)

(Piano) 4

A Bite short

mp

B

p

C

p

D

1. 2. 12

E Bite.

mp

3rd Trumpet in B \flat

G Blow it out

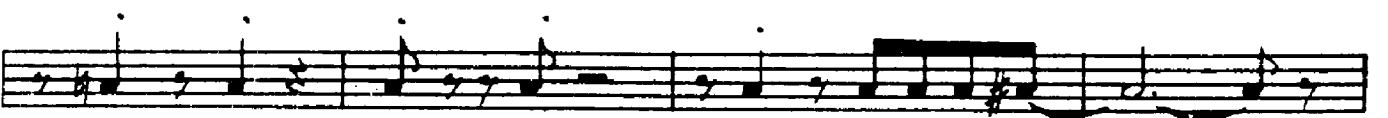

Scream

A Long Gliss

H

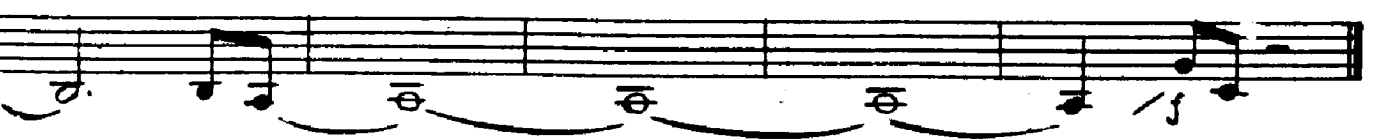

INTERMISSION RIFF

Edited by
VAN ALEXANDER

Recorded on Capitol Records
By **STAN KENTON**

Composed and Arranged by
RAY WETZEL

4th Trumpet

Good Bounce Tempo
(with Solid Beat)

A Bite short

B

C

D

E BITE SHORT

4th Trumpet

INTERMISSION RIFF

Edited by
VAN ALEXANDER

Recorded on Capitol Records
By **STAN KENTON**

Composed and Arranged by
RAY WETZEL

1st Trombone

Good Bounce Tempo
(with Solid Beat)
(Piano)

4

A Bite Short

B

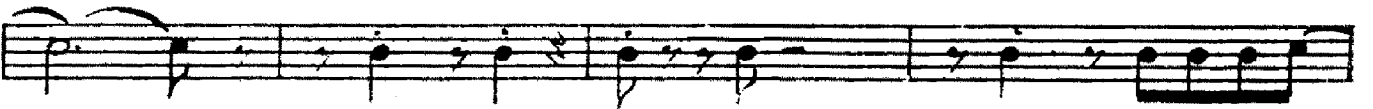

C

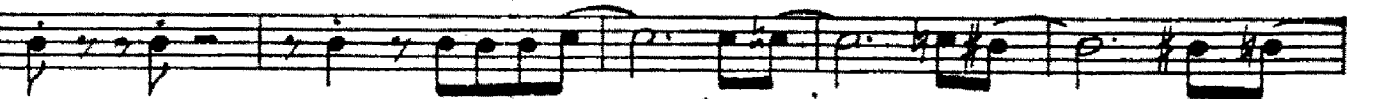

unis. soli

D

1st Trombone

E

Bite

mp

F

Unis soli

mf

Blow it out

G

ff

Scream

H

p

INTERMISSION RIFF

Edited by
VAN ALEXANDER

Recorded on Capitol Records
By **STAN KENTON**

Composed and Arranged by
RAY WETZEL

2nd Trombone

Good Bounce Tempo
(With solid Beat)

4

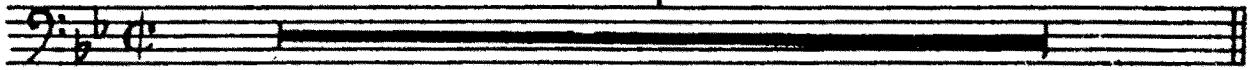

A Bite Short

B

C

D

Unis. soli

2nd Trombone

E Bite

mp

1. 2. **F** *unis. soli*
mf

G Blow it out

ff

Scream

H

p.

f

INTERMISSION RIFF

Edited by
VAN ALEXANDER

Recorded on Capitol Records
By STAN KENTON

Composed and Arranged by
RAY WETZEL

3rd Trombone

Good Bounce Tempo
(With solid Beat)

3

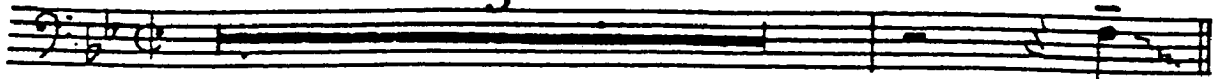

A Bite short

mp

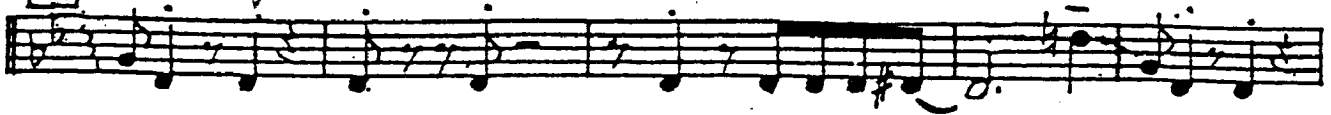

B

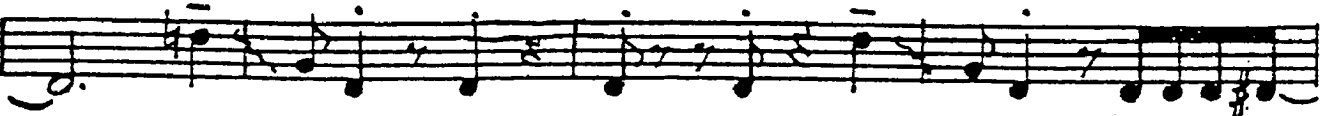

C

unis. soli

D

3rd Trombone

E Bite

mp

1. 2. **F** *unis. soli*
mf

G Blow it out

scream

H

INTERMISSION RIFF

Edited by
VAN ALEXANDER

Recorded on Capitol Records
By STAN KENTON

Composed and Arranged by
RAY WETZEL

4th Trombone

Good Bounce Tempo
(With solid Beat)

A Bite short

4

mp

B

p

C

p

1 2 **D** Unis. Soli

f

4th Trombone

E
BITE
mp

1 2 **F** *mf* Unis. Soli

G BLOW OUT
Unis. Soli
ff

Scream **H** *p*

Bass

INTERMISSION RIFF

Edited by
VAN ALEXANDER

Recorded on Capitol Records
By **STAN KENTON**

Composed and Arranged by
RAY WETZEL

Good Bounce Tempo
(with Solid Beat).
(Piano)

3 Solo pizz. **A**

mf *p*

B

C

1. 2. **D**

Detailed description of the musical score: The score is written for Bass in 4/4 time. It begins with a 3-measure triplet of eighth notes. Section A (measures 1-4) includes a 'Solo pizz.' instruction and dynamics of *mf* and *p*. Section B (measures 5-8) is a four-measure phrase. Section C (measures 9-12) is another four-measure phrase. Section D (measures 13-16) consists of two first endings (1. and 2.) followed by a four-measure phrase. The key signature has one sharp (F#) and the time signature is 4/4.

Bass

E

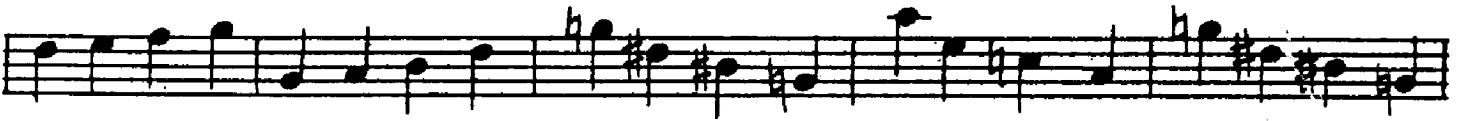

1.

2.

F

H

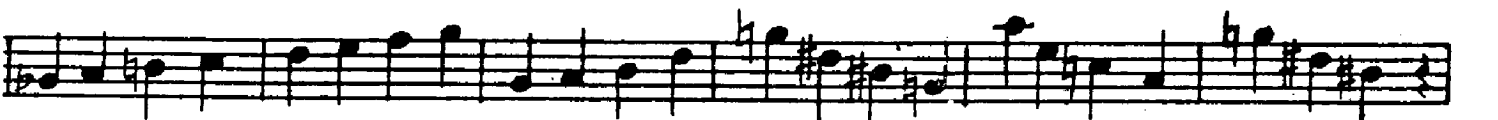

Solo

INTERMISSION RIFF

Edited by
VAN ALEXANDER

Recorded on Capitol Records
By **STAN KENTON**

Composed and Arranged by
RAY WETZEL

Guitar

Good Bounce Tempo
(with solid beat)
(Piano.) 4

A B \flat 6 (add c) B \flat 6 (add c \sharp)

p

B \flat 6 (add c) B \flat 6 C9

B9 B \flat **B** B \flat (add c)

B \flat (add c) B \flat (add c \sharp) B \flat (add c)

B \flat (add c \sharp) C9 B9 B \flat

C B \flat B \flat

B \flat C9 B9 B \flat B \flat

B \flat **D** B \flat B \flat 6 B \flat

B \flat B \flat 6 C9 B9 B \flat

Guitar

E Bb Bb6 Bb

Bb6 C9 B9 Bb 1. Bb 2. Bb

F Bb Bb6 Bb

Bb6 C9 B9 Bb

G Bb Bb6 Bb

Bb Bb6 C9 B9

Bb **H** Bb(addc) Bb(addc#)

p

Bb(addc) Bb(addc#) C9

B9 Bb Single

INTERMISSION RIFF

Edited by
VAN ALEXANDER

Recorded on Capitol Records
By **STAN KENTON**

Composed and Arranged by
RAY WETZEL

Piano

Good Bounce Tempo (with solid beat)

SOLO

mf
Bb9 Ab9 Gb9

A

Bbb and C

Bb(+C) Bb C9 B9

B

Brass
SAX Bb(+C)

Bb(+C) Bb(+C)

Bb(+C) C9 B9

Piano 2

C

p
Tenor ad-lib.
Bb Bb Bb Bb

Bb Bb C9 B9

I. **2.** **D**

Bb Bb *p* Tbs. *p* Bb Bb

Bb Bb Bb

Alto ad-lib.

Bb C9 B9 Bb SAXS

Piano 3

F Brass

mp Bb B6 Sax's

Bb B6 C9

B9 Bb Bb

F Trpts.

Trpts. Bb B6

Bb B6

Piano 4

- **System 1:** Chordal figures with notes like C9, B9, and Bb.
- **System 2:** Starts with a **G** section marked *Tripts Solo* and *ff Trbs. Bb*. Chordal notes include B6 and Bb.
- **System 3:** Continues with chords like Bb, B6, C9, and B9.
- **System 4:** Features a **H** section with *Br.* and *10 SAXES Bb(+C)*. Includes the instruction *Gliss*.
- **System 5:** Shows chords such as B, Bb, and B6.

INTERMISSION RIFF

Edited by
VAN ALEXANDER

Recorded on Capitol Records
By **STAN KENTON**

Composed and Arranged by
RAY WETZEL

Drums

Good Bounce Tempo (with Solid beat)
Soft Cymbal Only

A Closed Hi - Hat

B Same beat

C Beat for Tenor Sax.

Drums

E Closed Hi Hat Cymb.

F Let Cymb. Ring

G Bang it out

H Closed cymb

